

LEGEND
 I.P.S. IRON PIPE SET
 I.P.F. IRON PIPE FOUND
 R.F. IRON ROD FOUND
 D.E.D. DEED BOOK
 M.A.G. MADE OR FORMERLY
 N.F. NATURE
 C/L CENTERLINE
 F.F. FENCE LINE
 S.W. STONEWALL

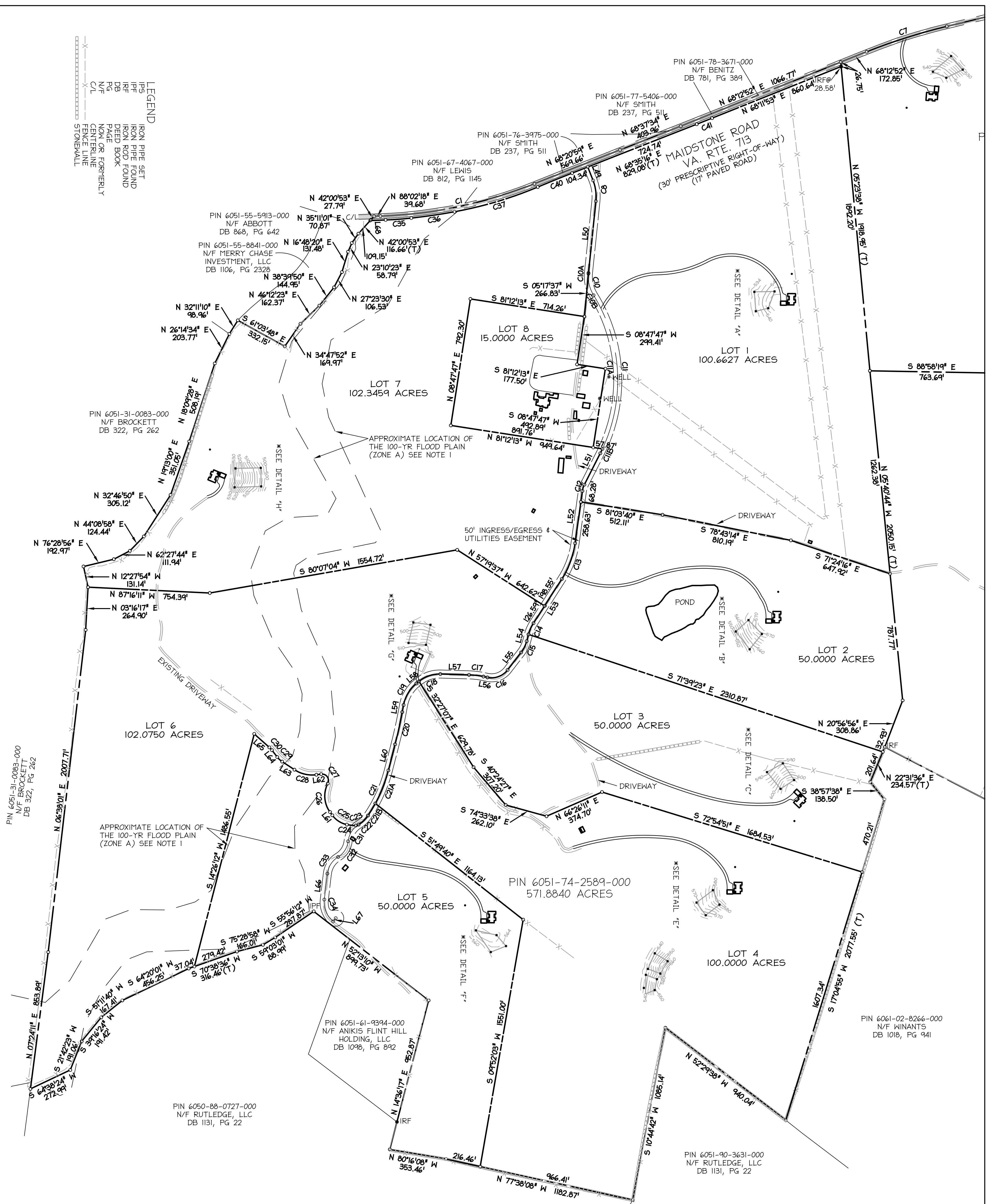

APPROXIMATE LOCATION OF THE 100-YR FLOOD PLAIN (ZONE A) SEE NOTE 1

APPROXIMATE LOCATION OF THE 100-YR FLOOD PLAIN (ZONE A) SEE NOTE 1

APPROXIMATE LOCATION OF THE 100-YR FLOOD PLAIN (ZONE A) SEE NOTE 1

APPROXIMATE LOCATION OF THE 100-YR FLOOD PLAIN (ZONE A) SEE NOTE 1

APPROXIMATE LOCATION OF THE 100-YR FLOOD PLAIN (ZONE A) SEE NOTE 1

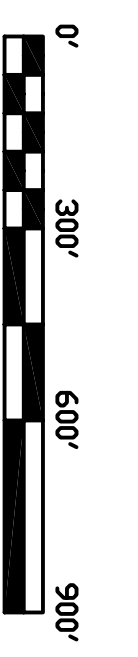

APPROVED
 BY FAUQUIER CO. HEALTH DEPT.
 _____ DATE _____
 _____ DATE _____
 SOILS WORK PERFORMED BY:

REVISIONS	
NO.	DESCRIPTION

DATE: 8/05/05
 SCALE: 1" = 300'
 SHEET 2 OF 3

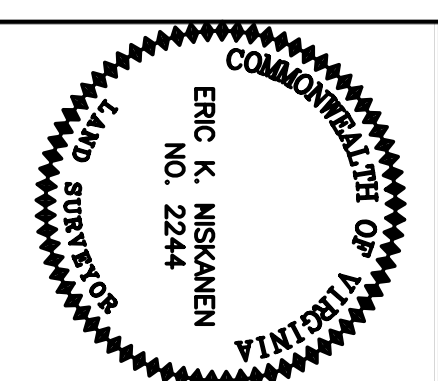

DRAINFIELD PLAT
FLINT HILL FARM, LLC
 MARSHALL MAGISTERIAL DISTRICT FAUQUIER COUNTY, VIRGINIA

CARSON HARRIS
 ENGINEERS SURVEYORS PLANNERS
 410 Rosedale Court · Suite 200 · Warrenton, Virginia 20186
 Phone: (540) 347-9191 · Fax: (540) 349-1905
 www.carsonharris.com